

45/196

PLAT OF THE MARGUERITA VILLAS

IN THE NORTH WEST ONE QUARTER OF SECTION 24, TOWNSHIP 43 SOUTH, RANGE 42 EAST, PALM BEACH COUNTY, FLORIDA
DECEMBER, 1982. SHEET 2 of 2

196

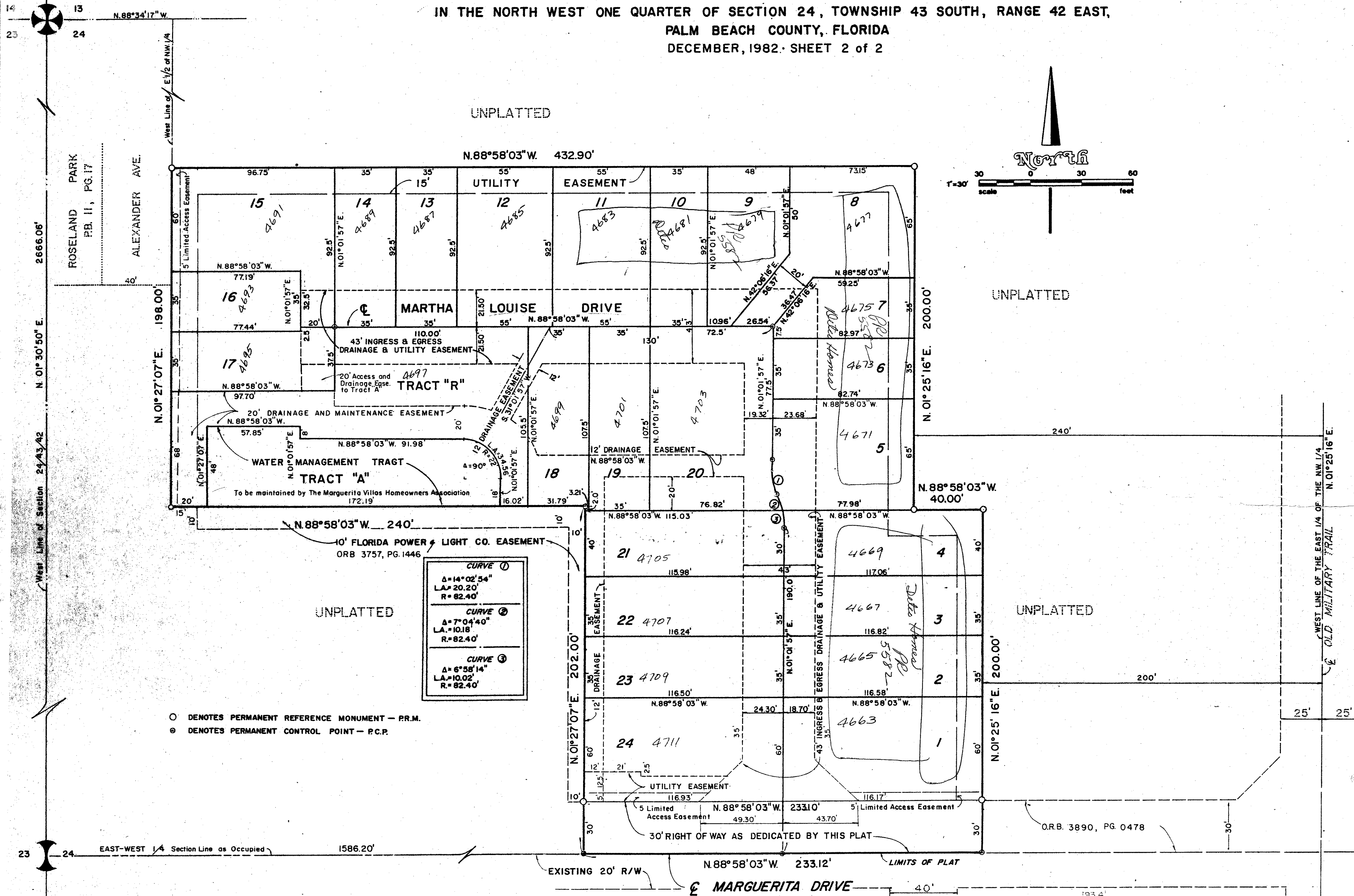

| |
|-----------------|
| CURVE ① |
| Δ = 14° 02' 54" |
| LA = 20.20' |
| R = 82.40' |
| CURVE ② |
| Δ = 7° 04' 40" |
| LA = 10.18' |
| R = 82.40' |
| CURVE ③ |
| Δ = 6° 58' 14" |
| LA = 10.02' |
| R = 82.40' |

- DENOTES PERMANENT REFERENCE MONUMENT - P.R.M.
- DENOTES PERMANENT CONTROL POINT - P.C.P.

0366-000

| | |
|---------------|----------------|
| SUBDIVISION # | 24/43/42 |
| BOOK | 15 |
| PAGE | 196 |
| FLOOD ZONE # | 155B |
| QUAD # | 3/ |
| ZONING | |
| SE | ZIP CODE 33409 |
| PUD NAME | |

MARGUERITA VILLAS

45/196
Donald D. Daniels
 PROFESSIONAL LAND SURVEYORS